U. 42.

Vingt-Quatre

Grands Caprices

Pour une flûte

avec trois Tables indiquant les Trillos

composés

par

P. SEYDLER

Musicien de Sa Majesté le Roi de Danemarc.

B: 1 Rth. 8 gr.

à Leipsic

Chez Breitkopf & Härtel.

Nº 1.
Allegro moderato

tempo 1º

ad libitum

fz *p* *fz* *p* *p* *f* *p* *fz* *fz* *p* *fz* *p*

fz

G
D

Tempo 1º

cantabile calando Adagio *f*

rf *p* *rf* *p*

BIBLIOTHECA REGIA HAFNIENSIS

rf p rf p

dolce

f

f

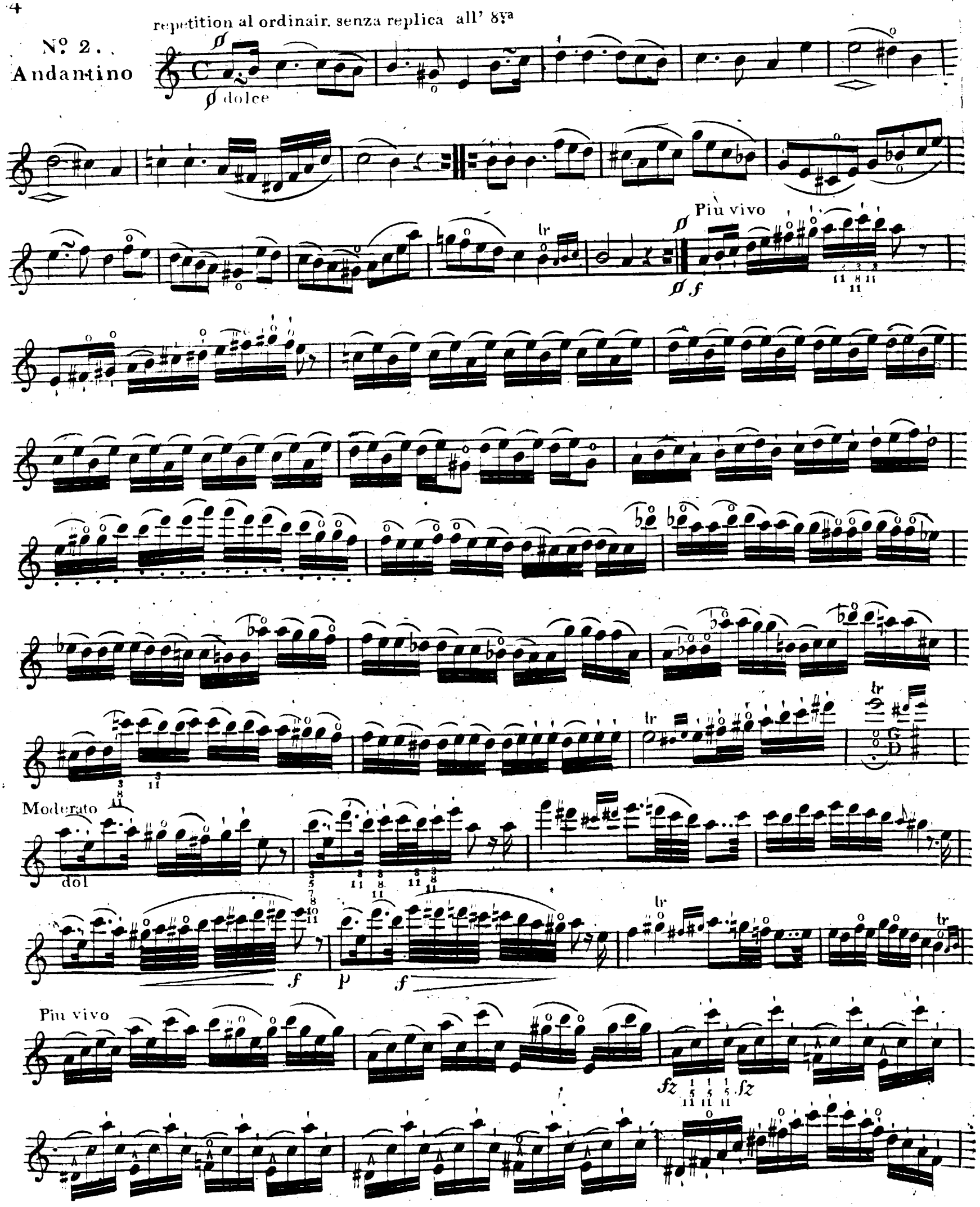
repetition al ordinair. senza replica all' 8va
Nº 2.
Andantino
dolce
Più vivo
Moderato
dol
Piu vivo

fz fz fz fz fz

N.º 3.
Allegro
brillante

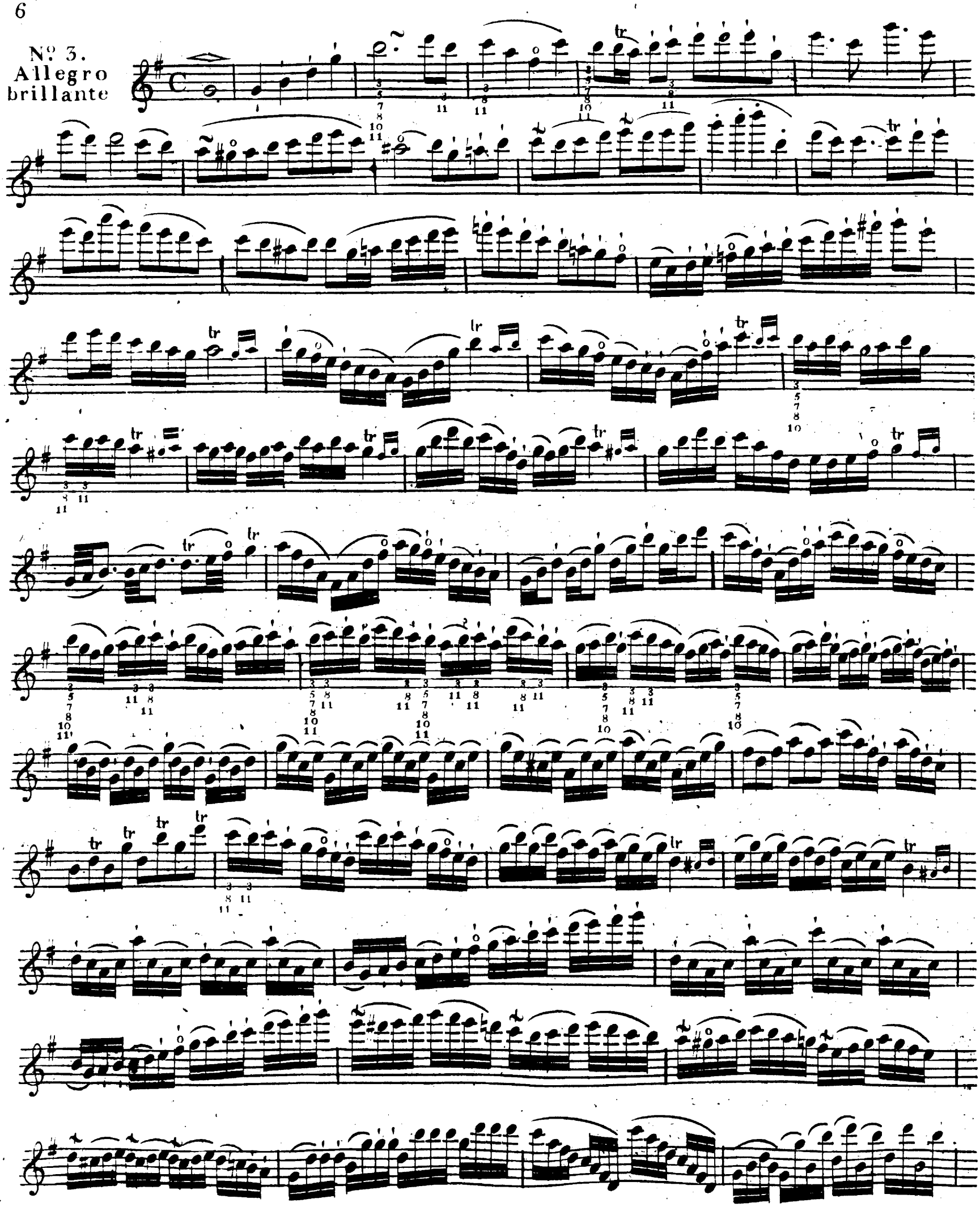

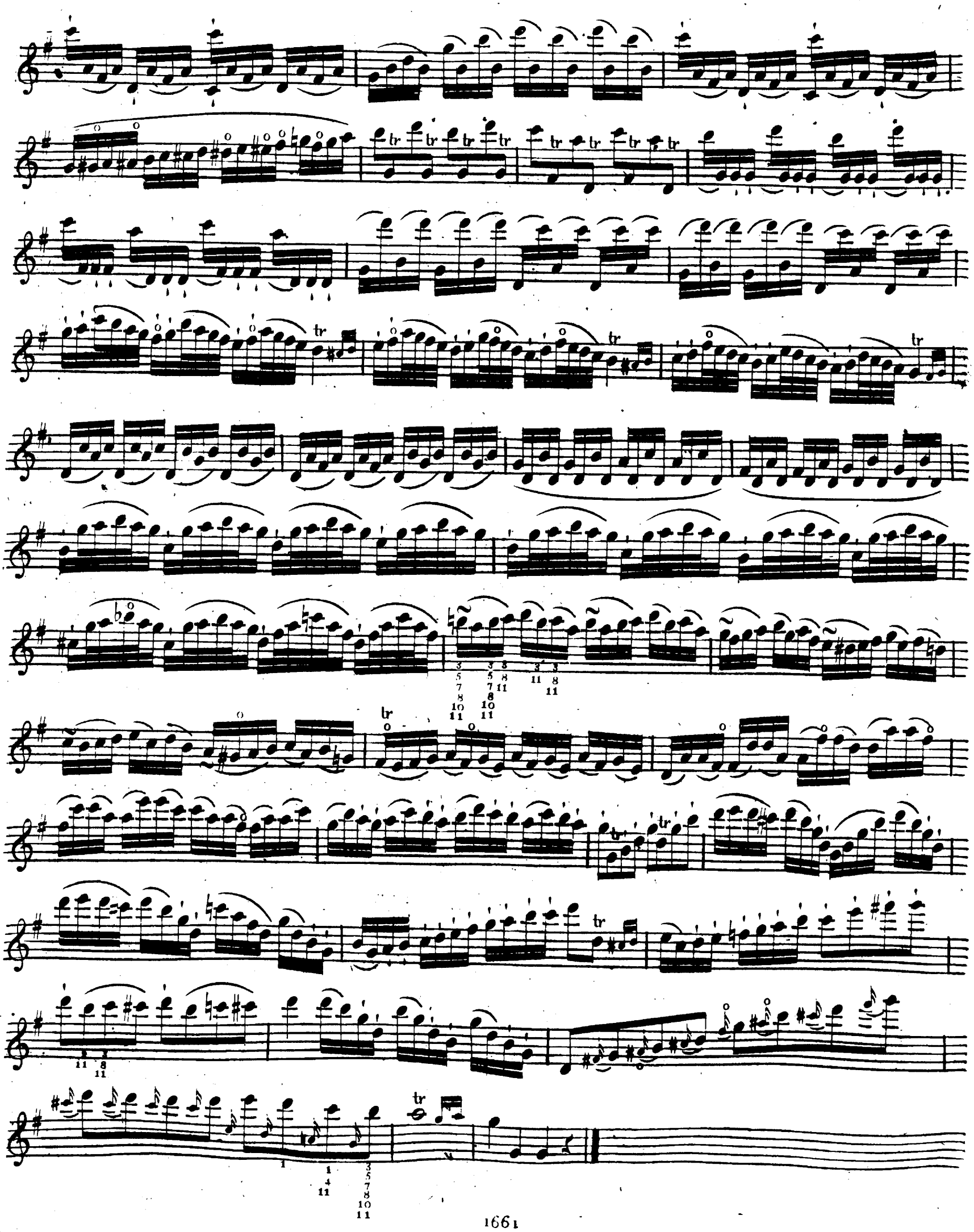

No. 4.
Allegretto

più lento

p

m.f

Tempo 1º

N°. 5.
Allegro moderato

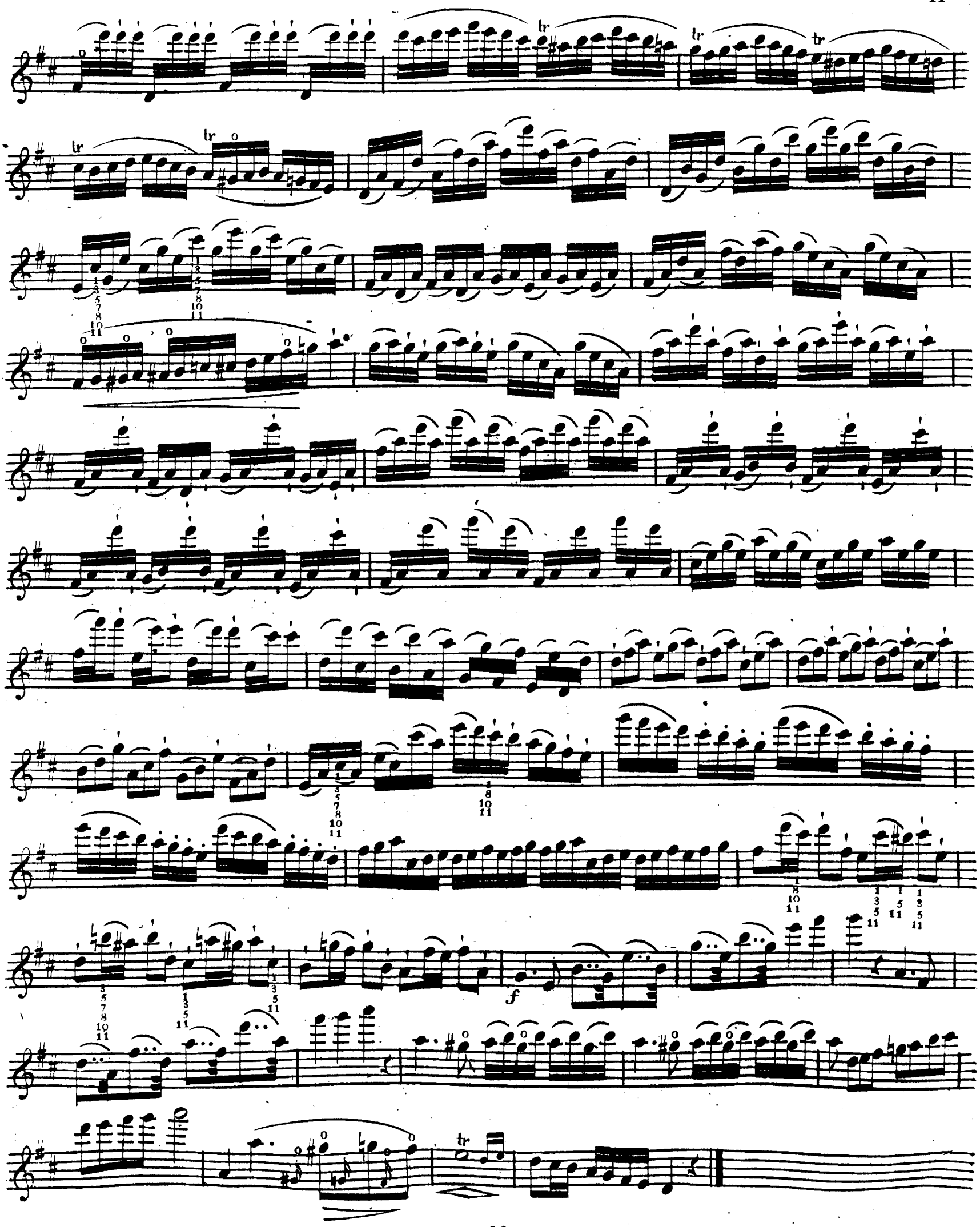
tr
tr
tr
tr
tr
tr
f

No. 6.
Scherzando
moderato

Tempo rubato

Larghetto

dolce

Tempo 1o

No. 7.
Allegro

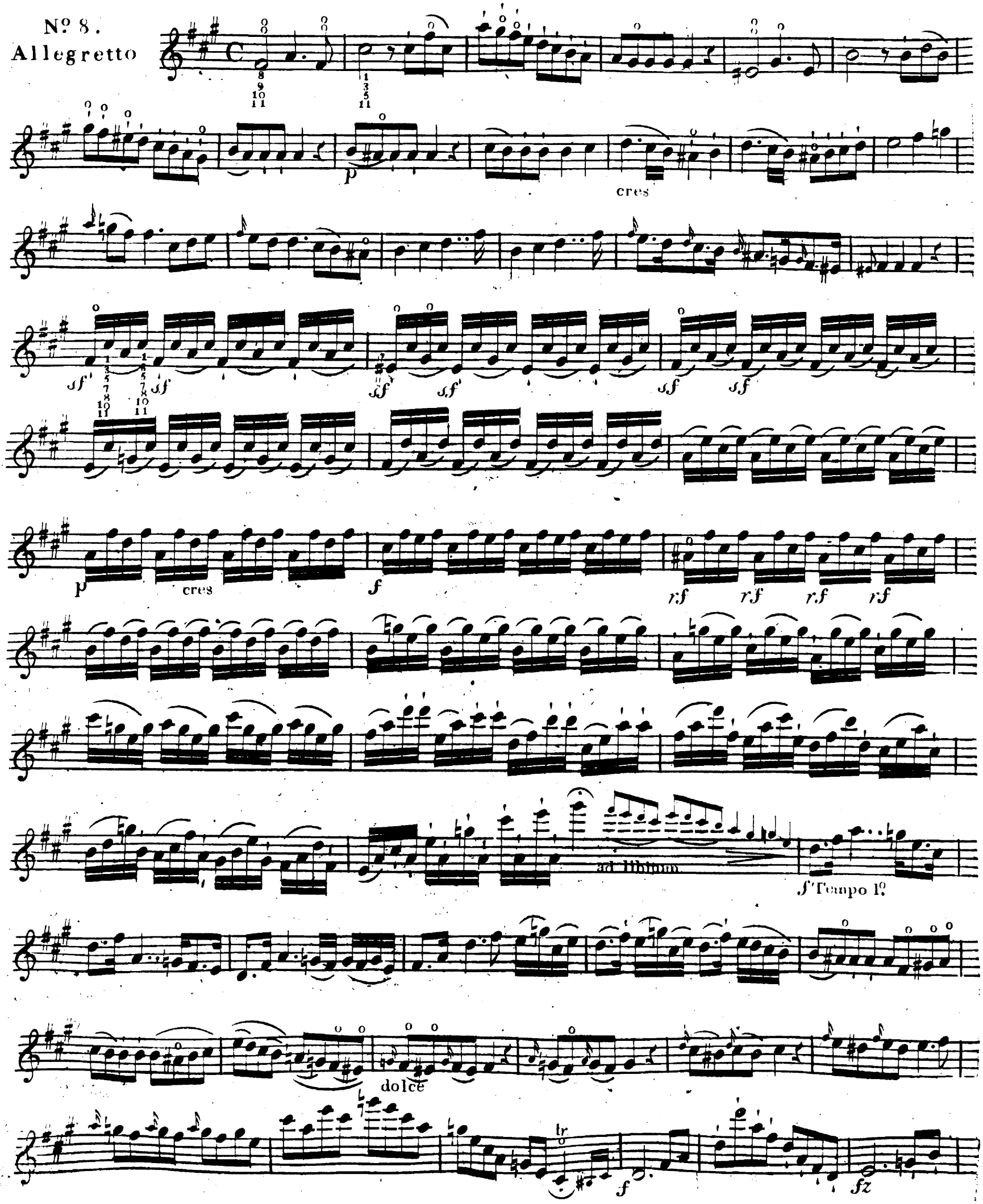
Nº 8.
Allegretto
p
cres
sf
p
cres
f
rf
ad libitum
f Tempo 1º
dolce
tr
f
fz

lr

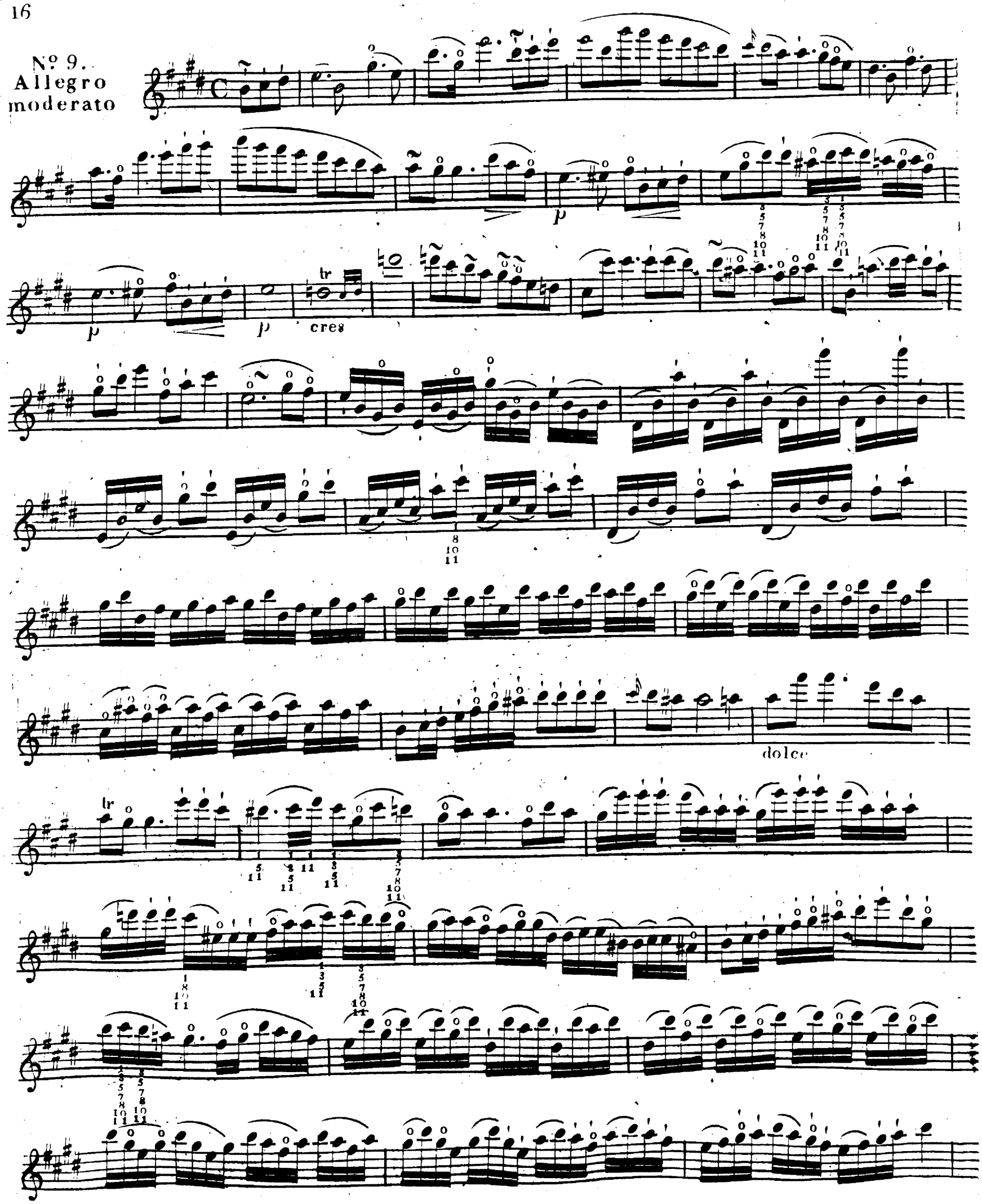
Nº 9.
Allegro moderato
p
p
p
tr
cres
dolce
tr

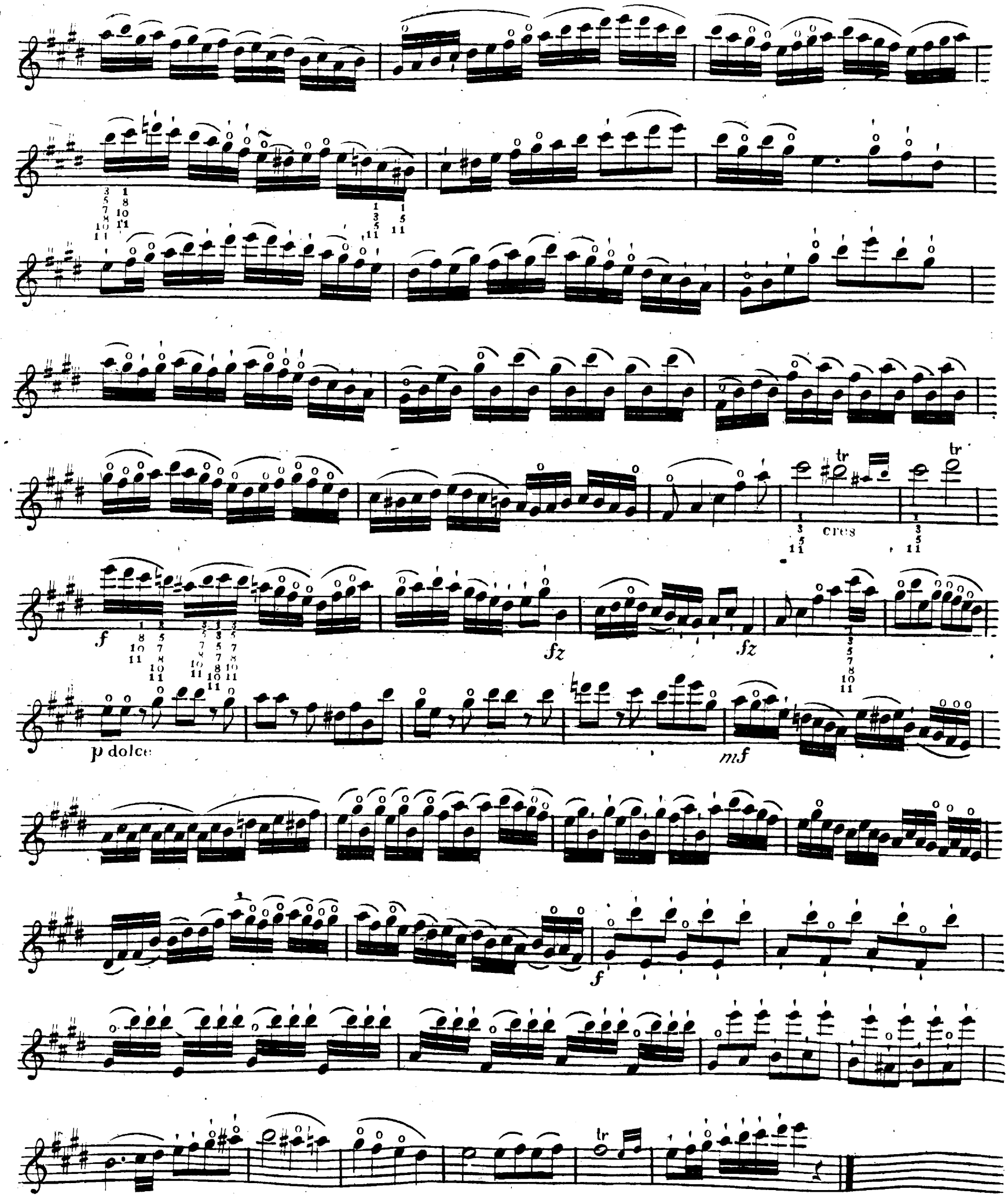
cres
f
fz
fz
p dolce
mf
f

Nº 10.
Larghetto
con Variazioni

dolce

Fine

Var. 1.

Var. 2.

f p cres f p f

p

Var. 3.

f cres

Da Capo al Fine
senza replica all'8va alta

Nº 11.
Moderato

f *p* *p* *ff* *p* dolce *p* *pp* cres *f*

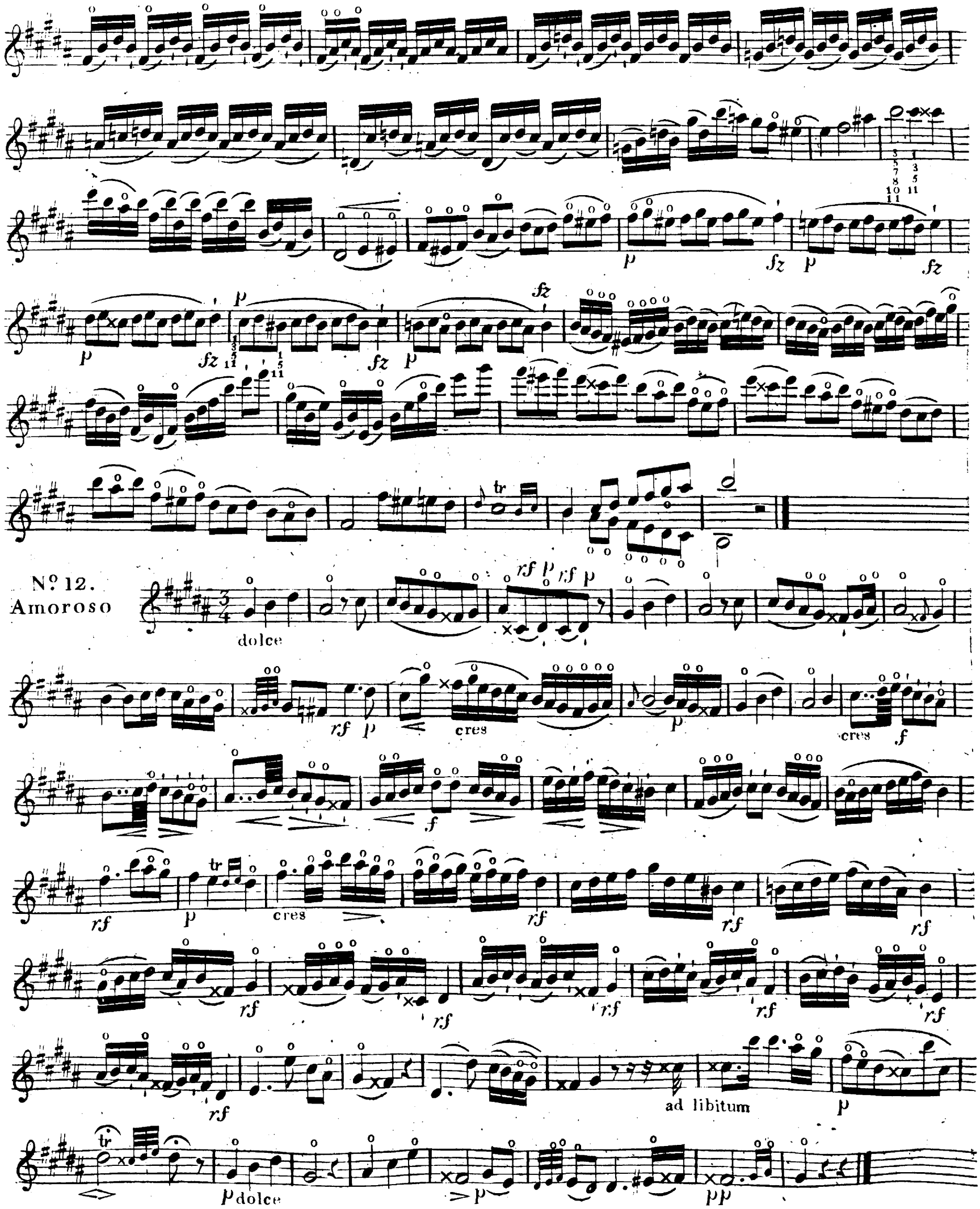
Nº 12.
Amoroso
dolce
cres
ad libitum
p dolce

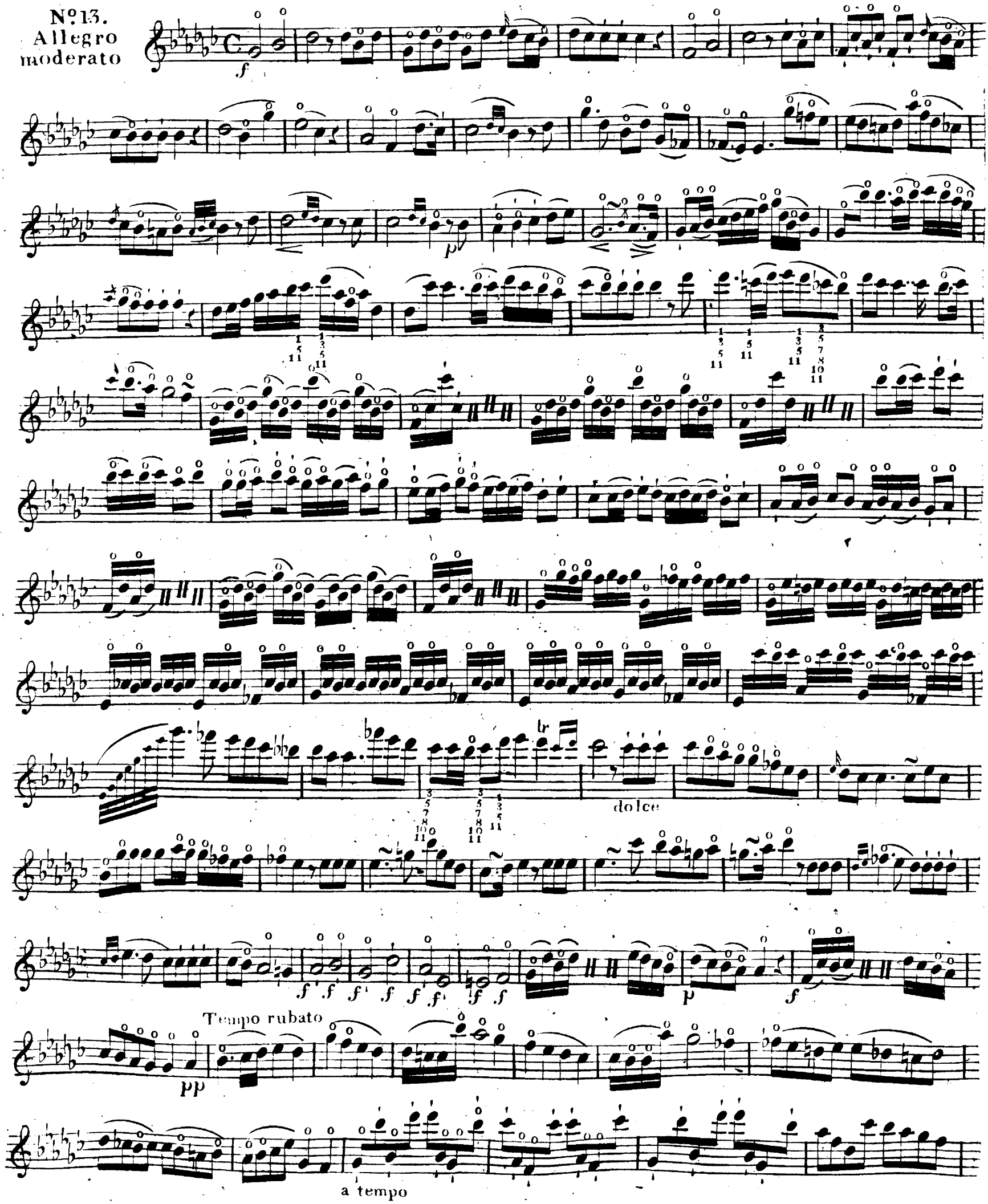
Nº 13.
Allegro moderato
dolce
Tempo rubato
a tempo

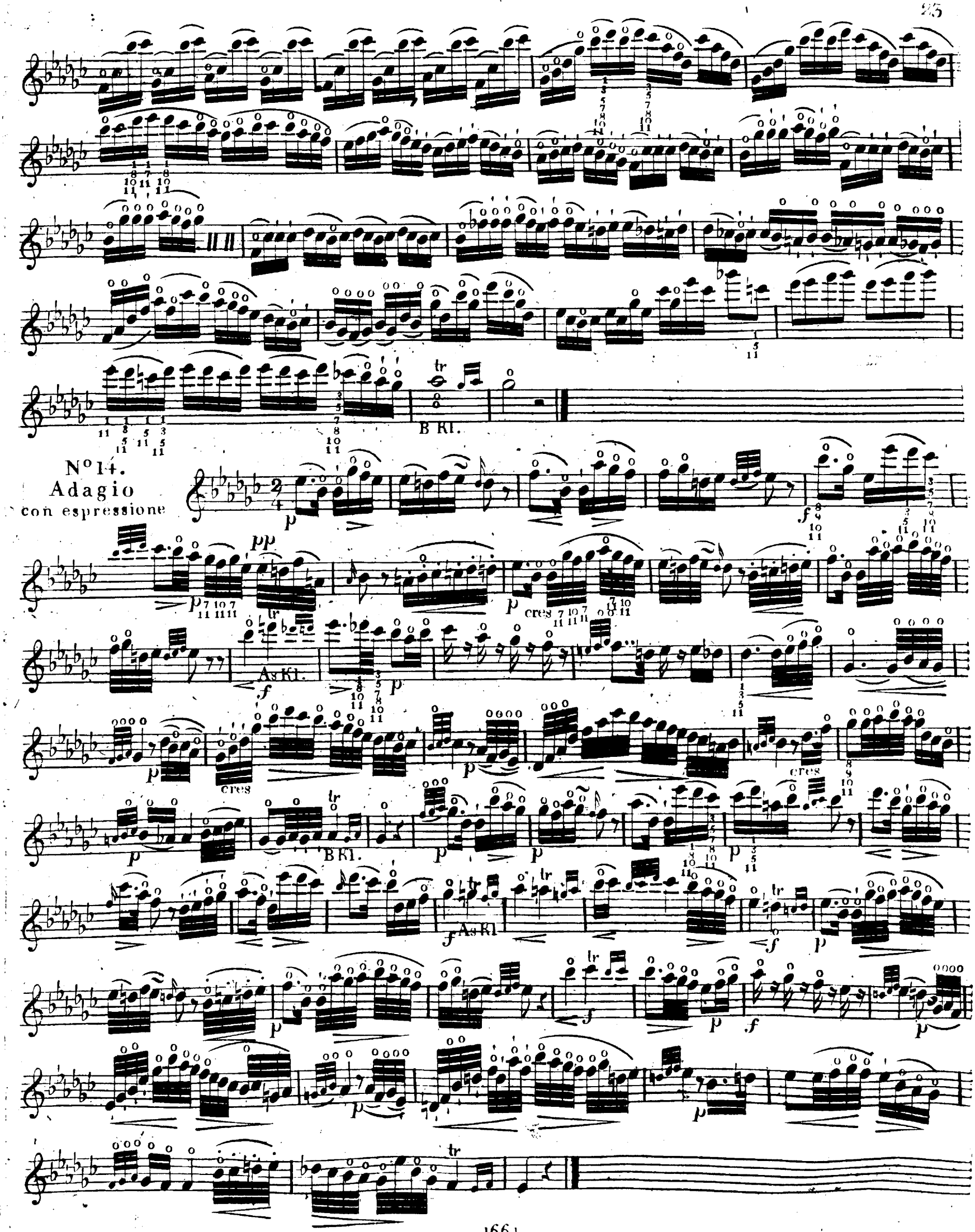
B Kl.
No 14.
Adagio
con espressione
pp
cres
As Kl.
B Kl.
As Kl.

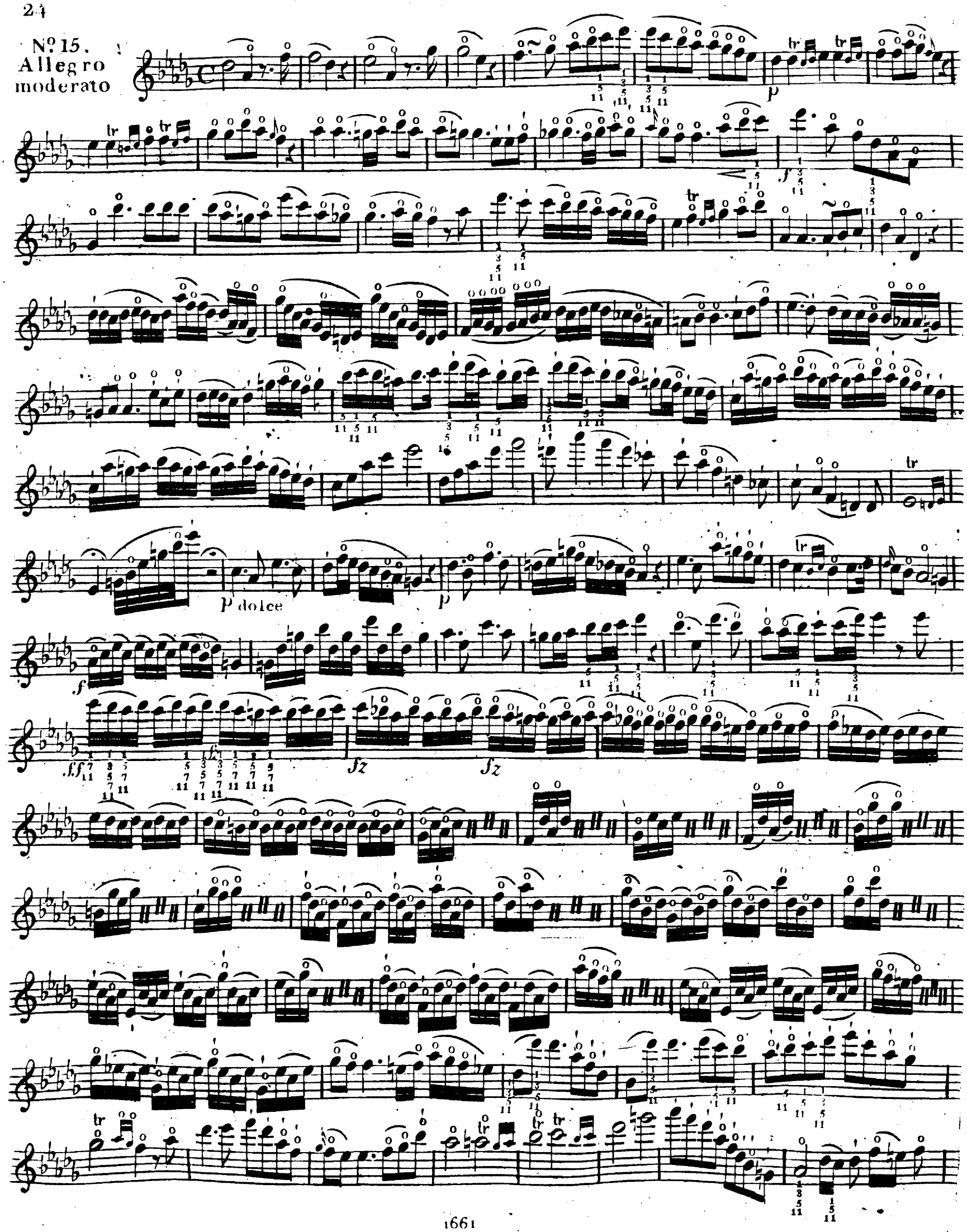
Nº 15.
Allegro moderato
p
f
p dolce
p
f
ff
fz
fz

Nº 16.
Gustoso.

dolce

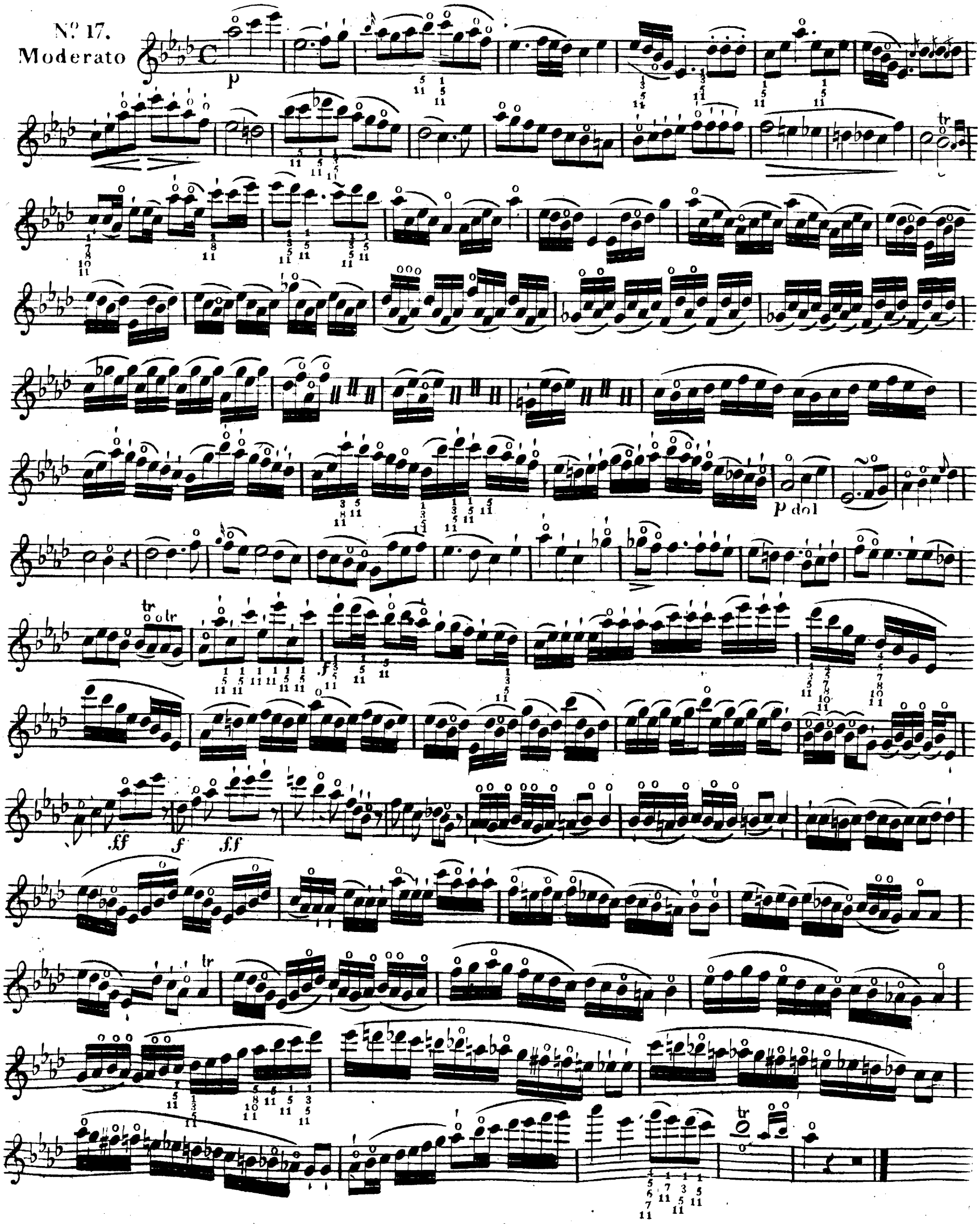
Nº 17.
Moderato
p
p dol
ff
f
ff

No. 18.
Andante

dolce

N.º 19.
Allegro moderato

ad libitum

a tempo

N.º 20.
Moderato

N.º 21.
Adagio espressivo

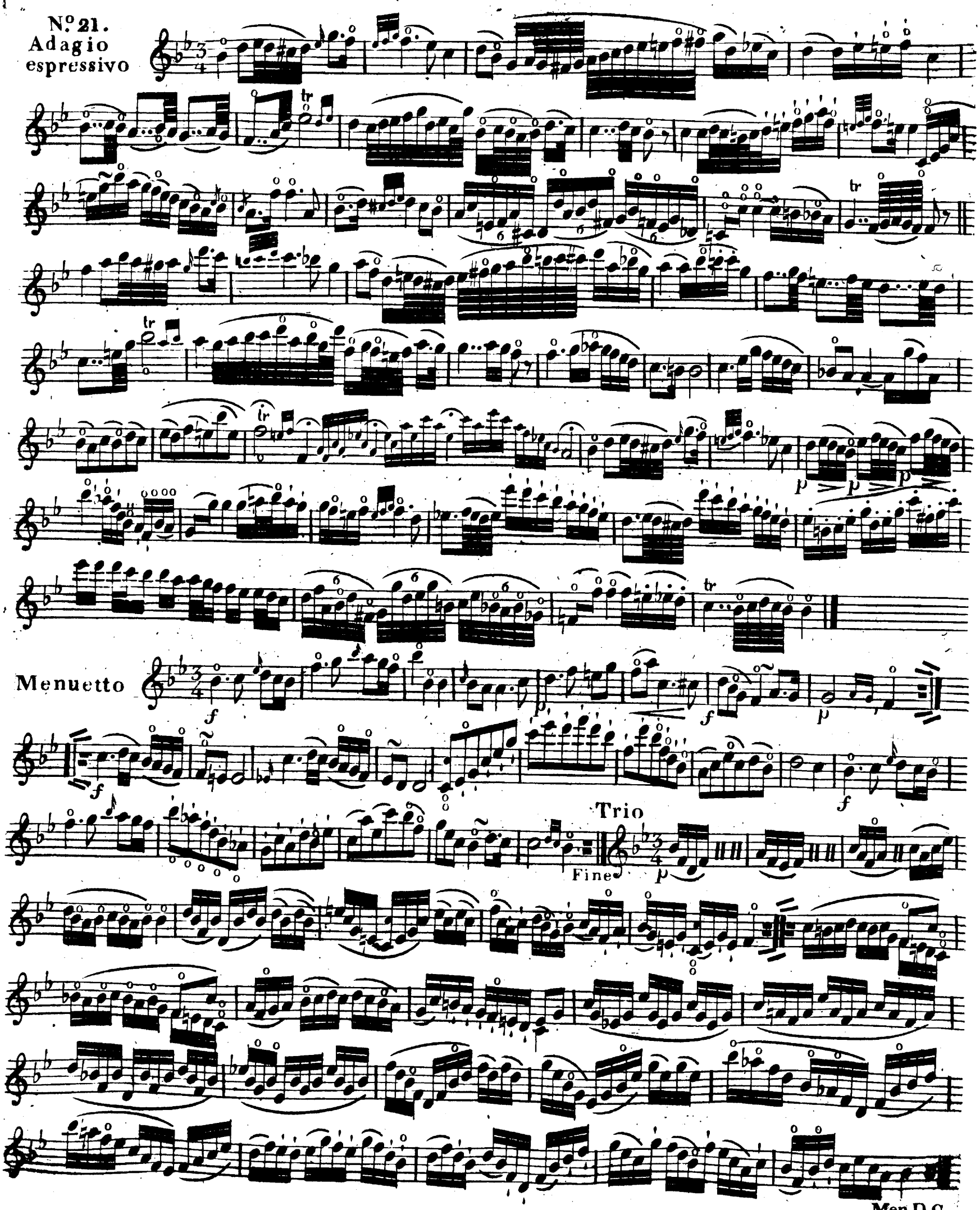

Nº 22.
Furioso

cres

Più moderato

poco lento pp

Tempo 1º

dim

Nº 23.
Moderato

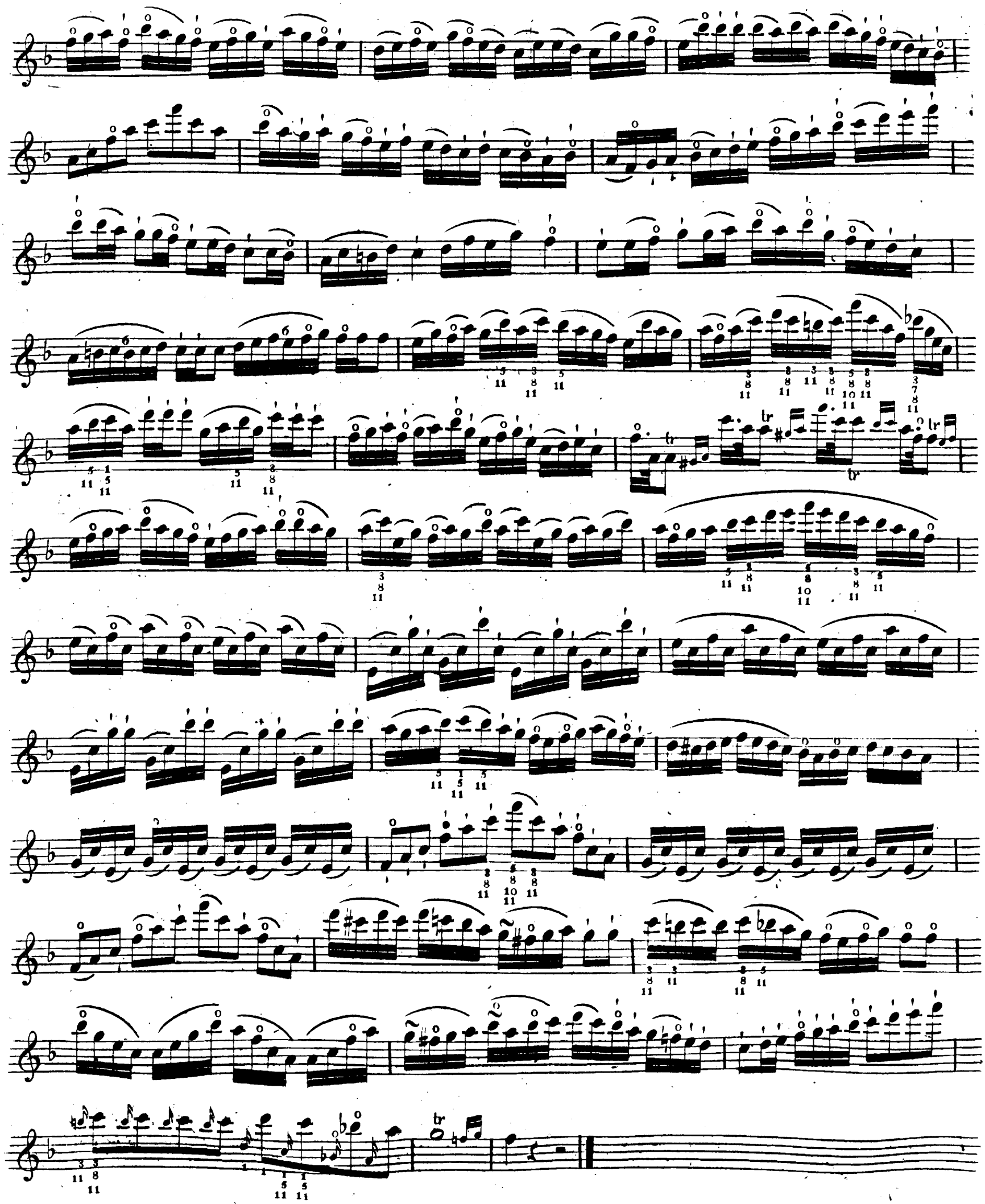

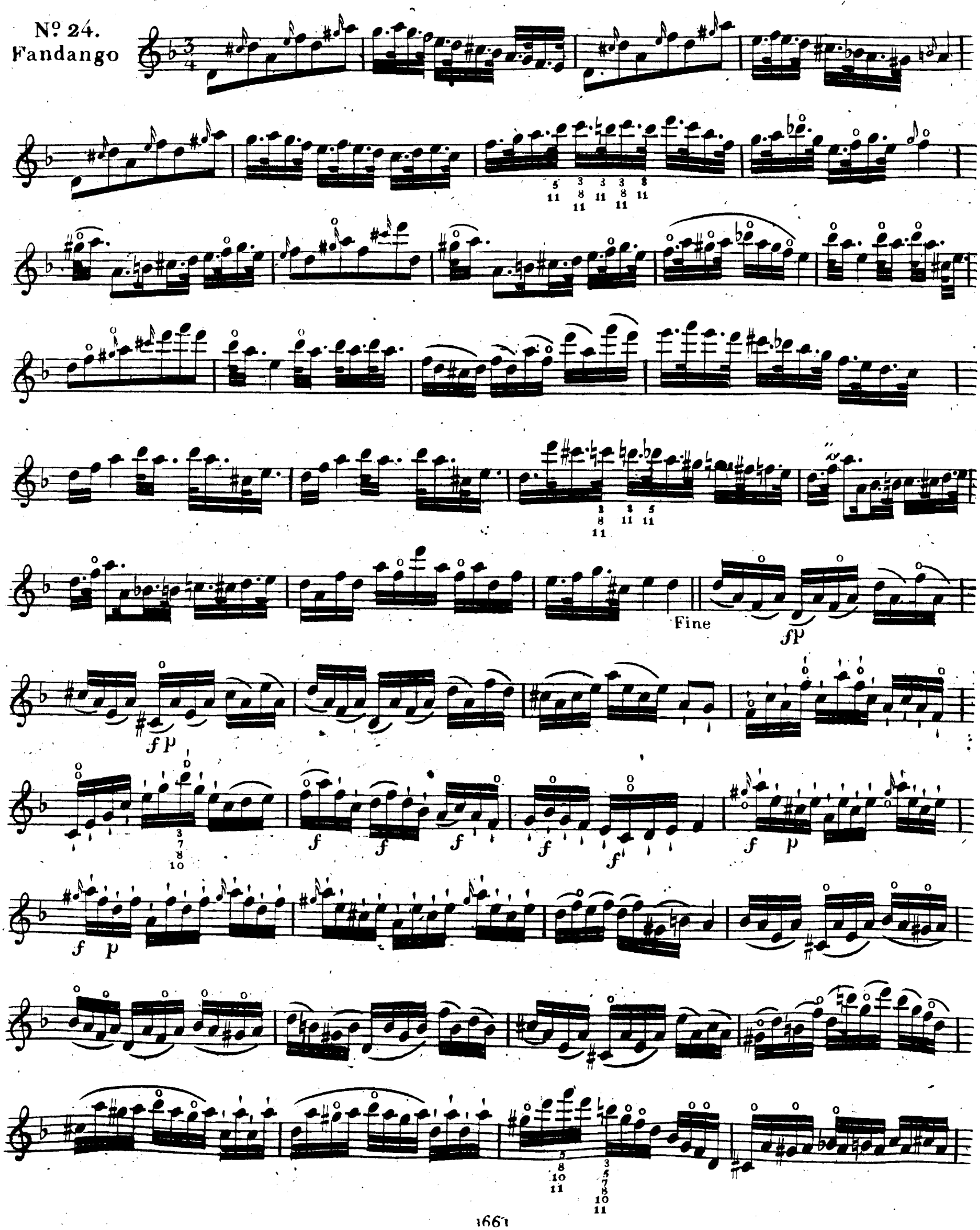
Nº 24.
Fandango

più lento

dolce

Tempo 1º

D.C. al Fine